烟花落

Q

Andante ♩ = 60

Andante ♩ = 60

Ped. * Ped. * Ped. * Ped. * Ped. * Ped. * Ped. *

9

♩ = 70

♩ = 70

Ped. * Ped. * Ped. * Ped. * Ped. * Ped. * Ped. *

琴艺谱

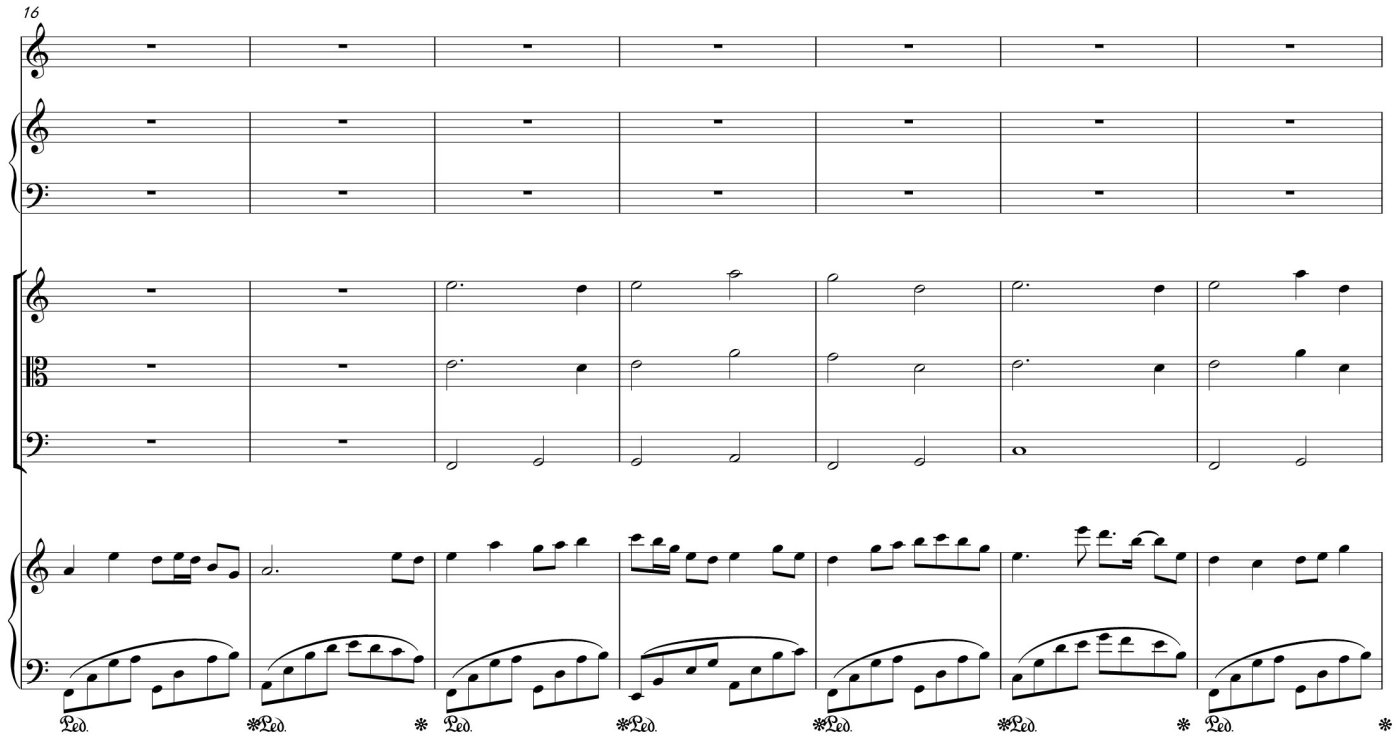

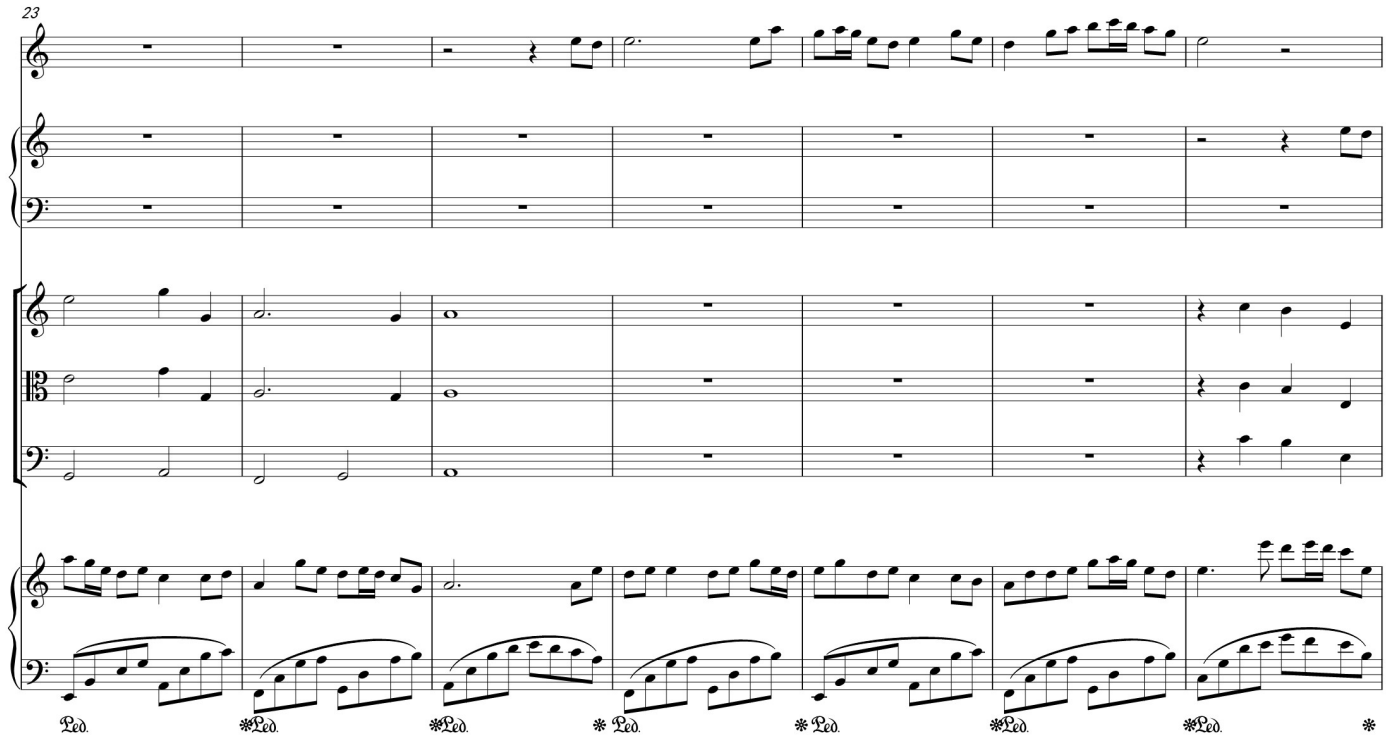

琴艺谱

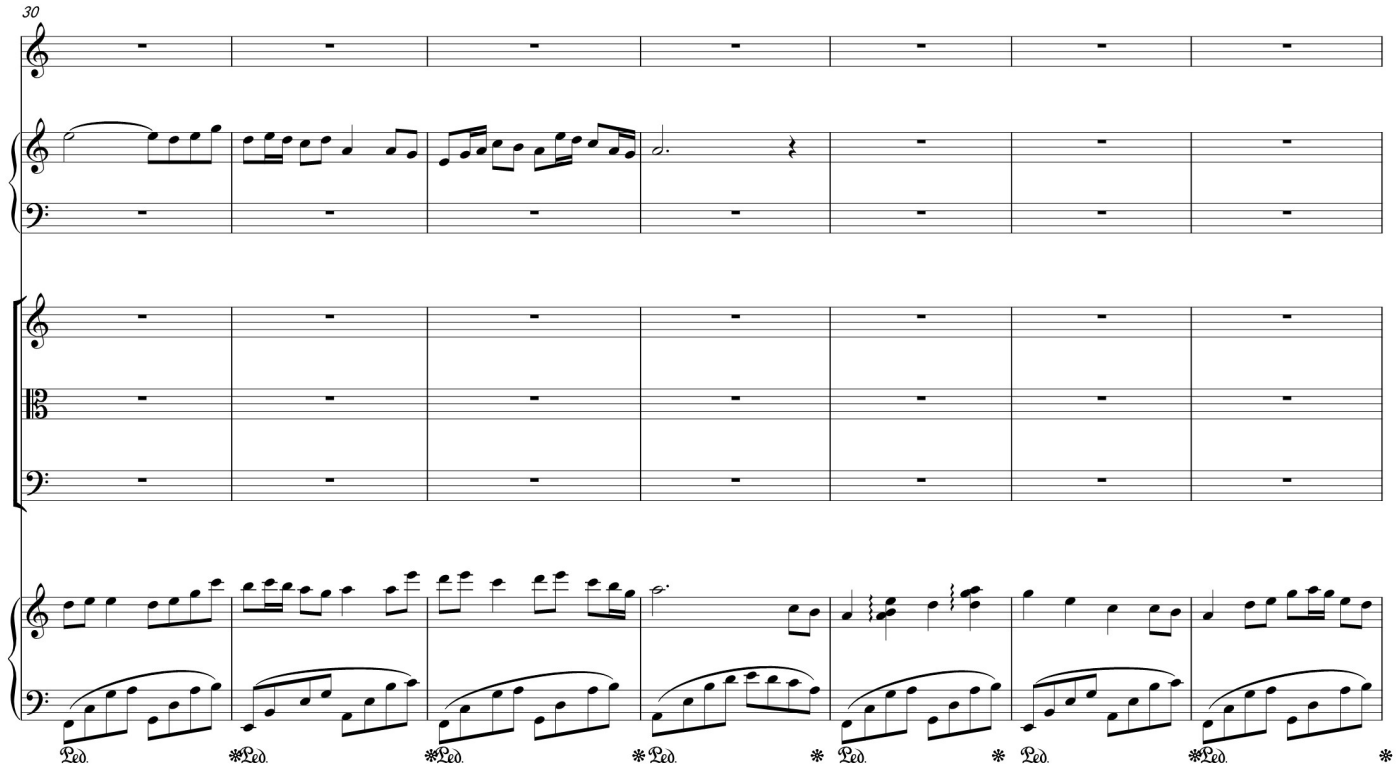

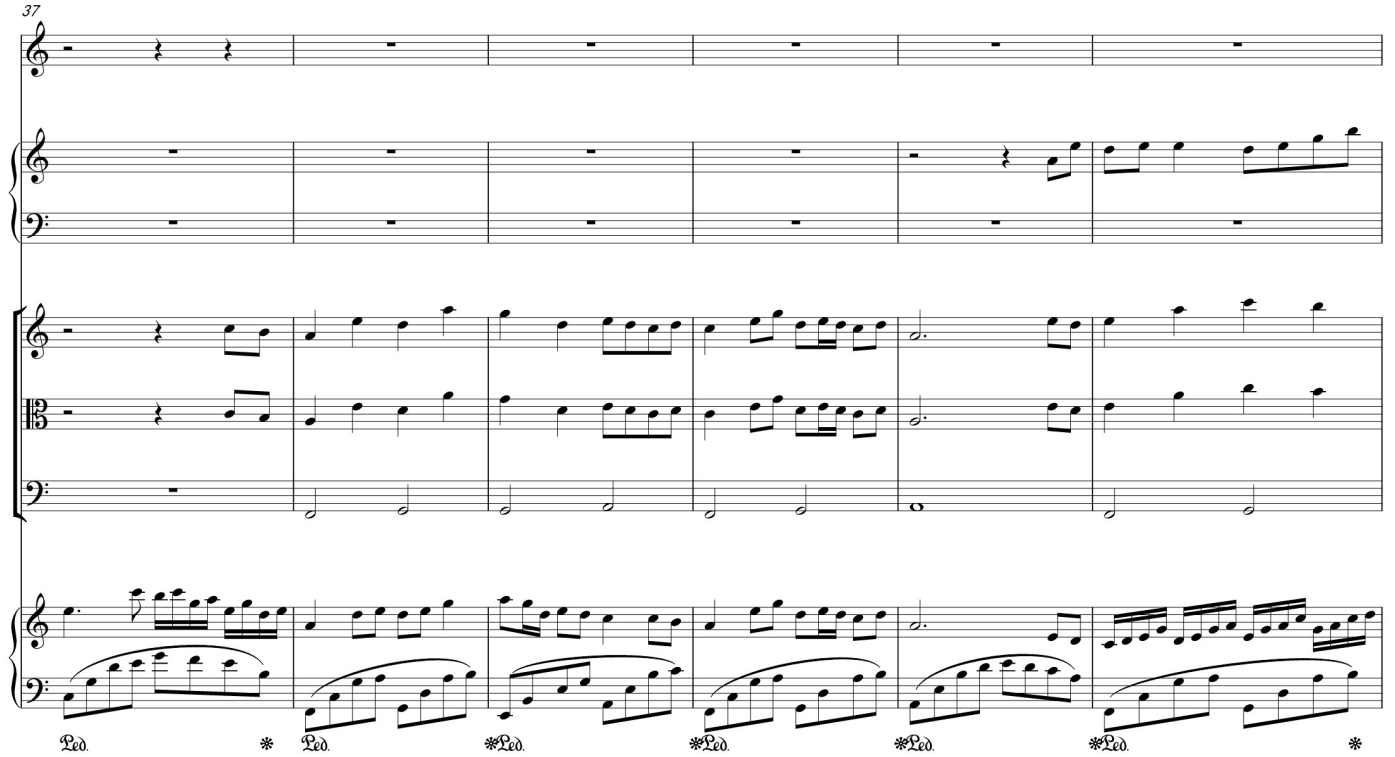

琴艺谱

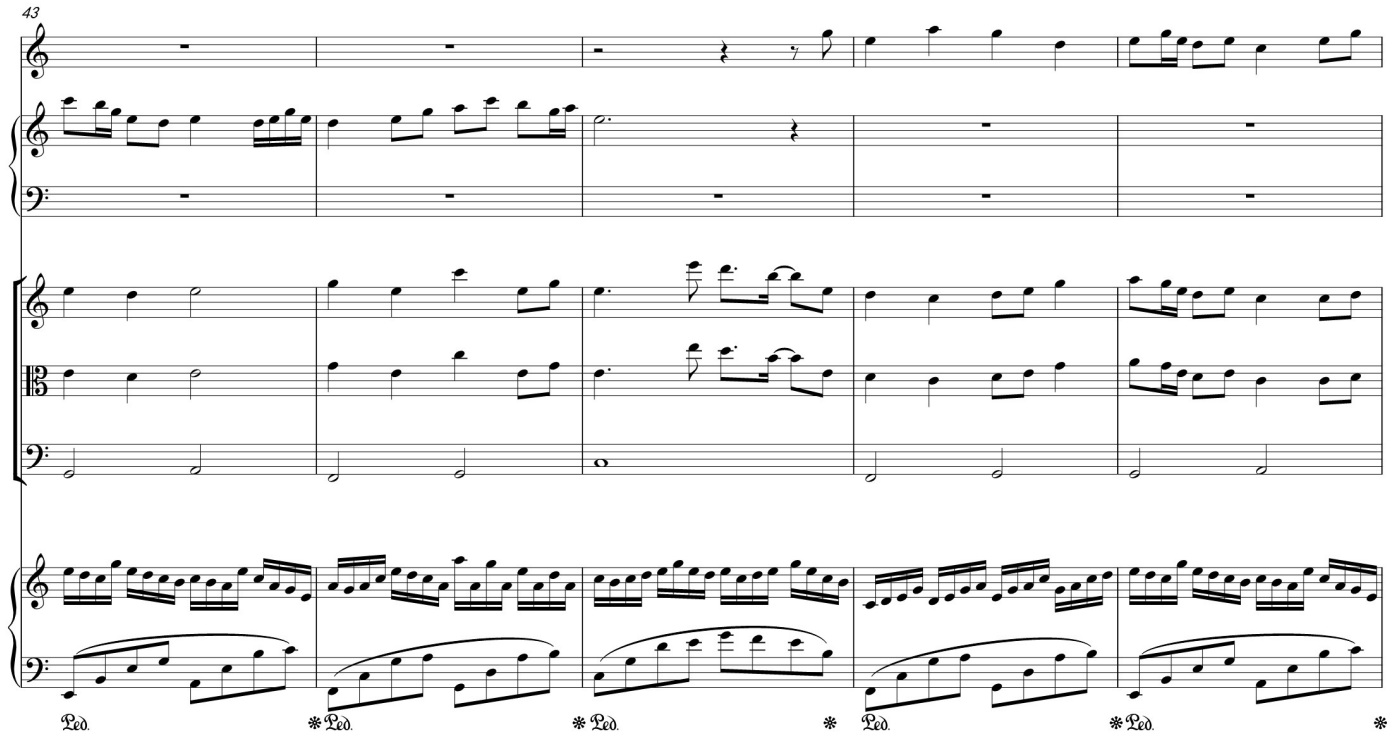

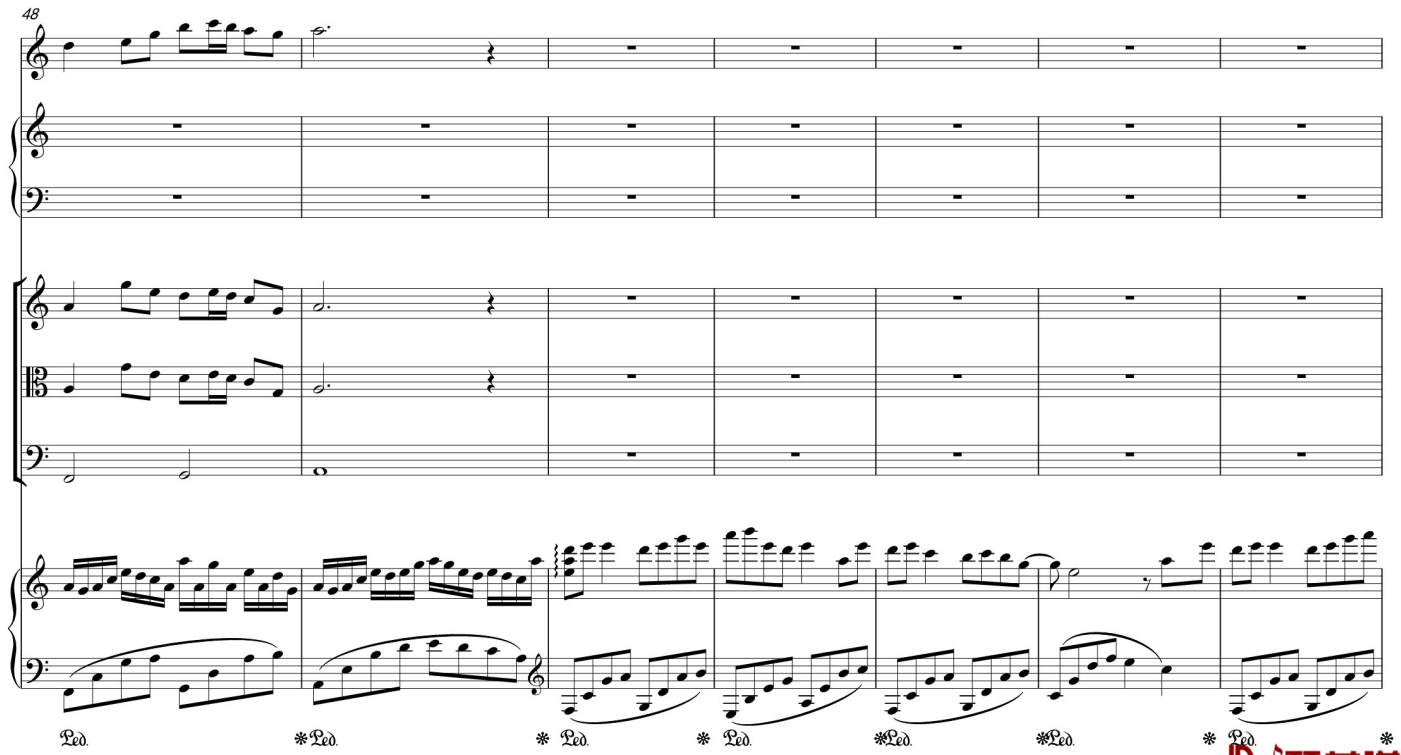

琴艺谱

55

Ped. * Ped. * Ped. * Ped. * Ped. * Ped. *

61

ppp

Ped. * Ped. * Ped. * Ped. * Ped. *

琴艺谱